

IMPORTANT INFORMATION
 Dimensions to be confirmed on site prior to start of works and CDAS is to be informed of discrepancies immediately. No dimensions to be scaled from this drawing.
 All materials and works are to be carried out in accordance with current British Standards, Planning Approval, current Building Regulations and Codes of Practice.
 Party Wall Act - Notice under the Party Wall Act are to be served by the property owner or appointed third party by property owner.
 Health and Safety - CDM 2015 Regulations apply to all construction works to be carried out and apply to designers, contractors and the client. As such all parties have duties under these regulations.

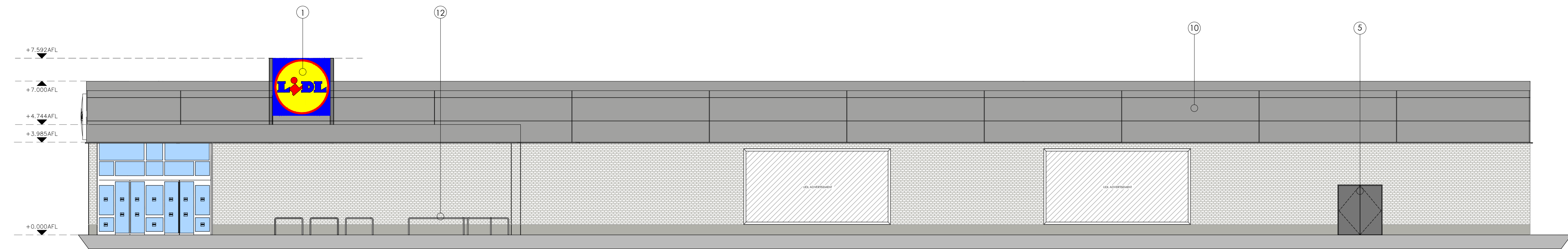

PROPOSED FRONT ELEVATION
NORTH-EAST FACING

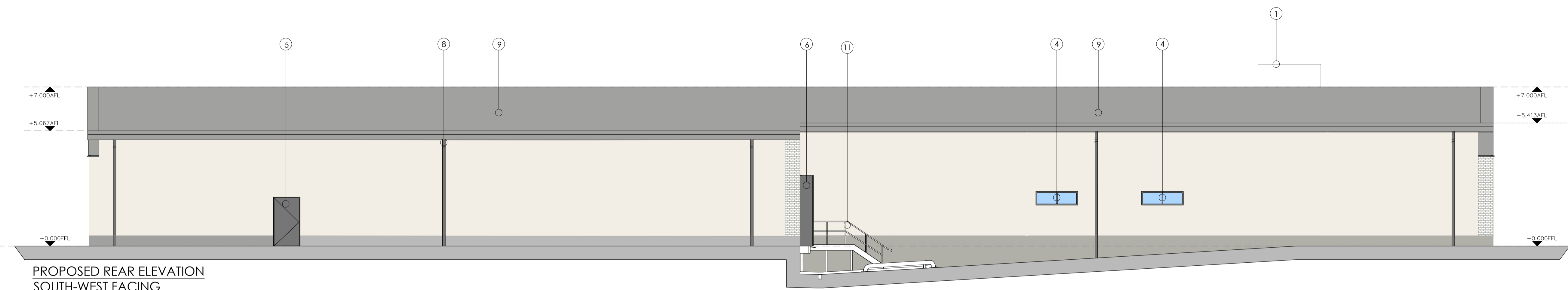

PROPOSED REAR ELEVATION
SOUTH-WEST FACING

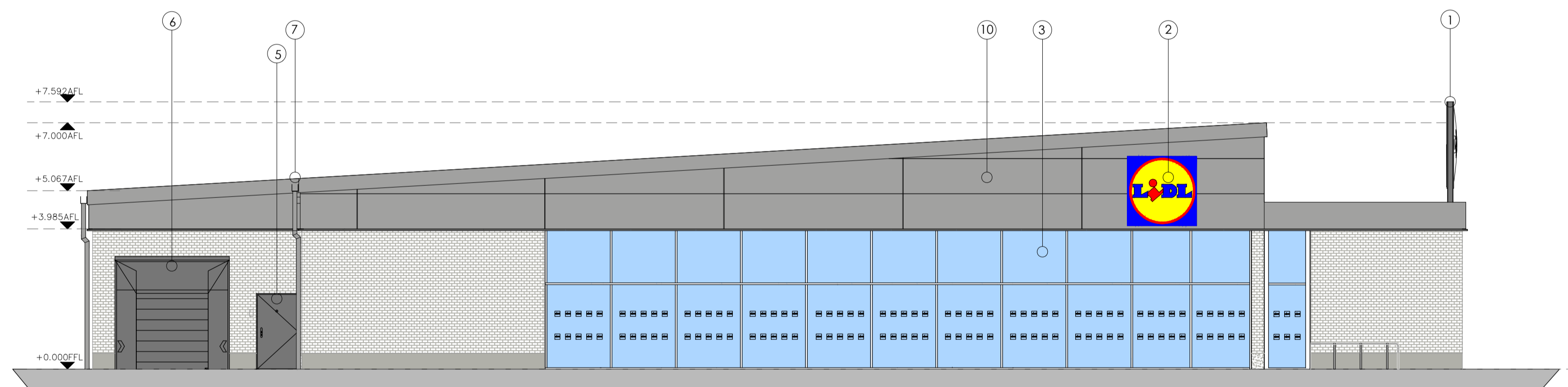

PROPOSED SIDE ELEVATION
SOUTH-EAST FACING

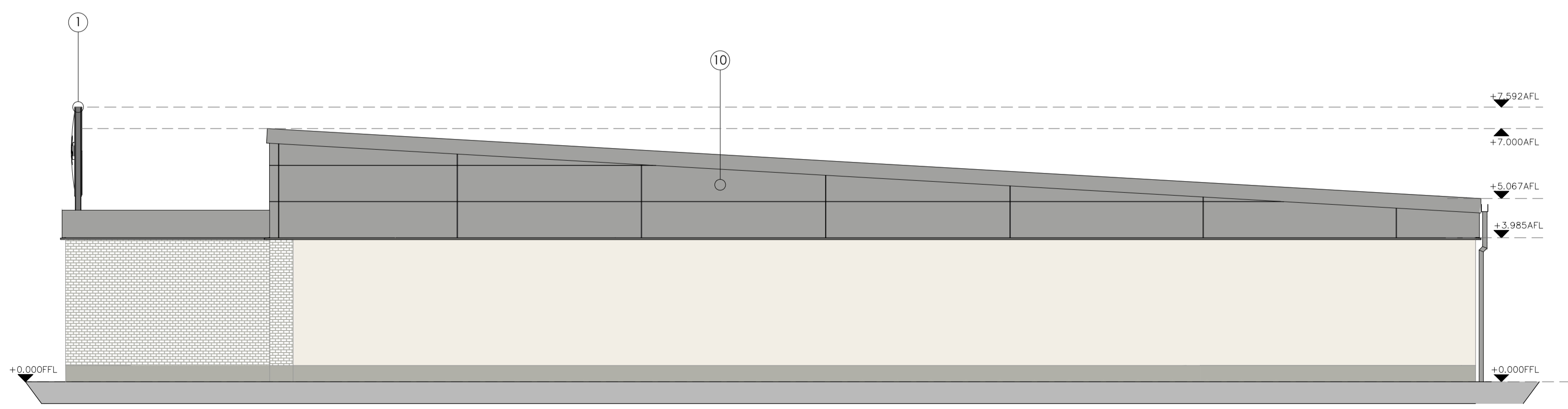

PROPOSED SIDE ELEVATION
NORTH-WEST FACING

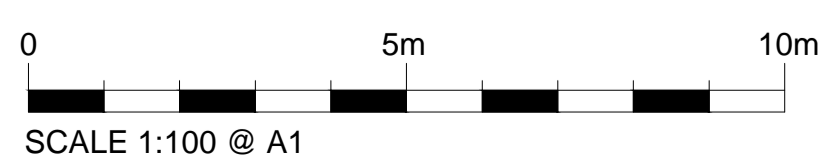

PROPOSED MATERIALS FINISHES
 DRAWING TO BE READ IN CONJUNCTION WITH LIDL SPECIFICATION.
 MATERIALS INDICATED ARE ILLUSTRATIVE ONLY AND MAY NOT MATCH THE FINAL FINISH.

1	NEW LIDL SIGNAGE INTERNALLY ILLUMINATED 2500mm X 2500mm
2	NEW LIDL SIGNAGE INTERNALLY ILLUMINATED 2000mm X 2000mm
3	PROPOSED FULL HEIGHT CURTAIN WALL GLAZING COLOUR GRAPHITE GREY RAL 7024
4	PROPOSED WELFARE WINDOW COLOUR GRAPHITE GREY RAL 7024
5	PROPOSED DOORS/MOE DOORS/ UTILITY ROOM COLOUR GRAPHITE GREY RAL 7024
6	PROPOSED DELIVERY DOCK SECTION DOOR COLOUR GRAPHITE GREY RAL 7024 WITH DOCK SHELTER
7	NEW METAL CLADDING TO SOFFITS, FACIAS, NEW TRIMS, FLASHING, GUTTERS AND RWP COLOUR SILVER RAL 9006
8	RWP - RAIN WATER PIPE WITH ANTI CLIMB GUARDS
9	PROPOSED ROOF CLADDING SILVER RAL 9006
10	PROPOSED WALL CLADDING COLOUR SILVER RAL 9006
11	PROPOSED GALVANISED STEEL STAIR CASE TO DRIVERS DOOR
12	GALVANISED STEEL TROLLEY BAY GUIDES
	RED BRICK PANEL
	NEW LOWER PANELS RENDERED IN GREY RAL 7038
	NEW WALL INNER PANELS RENDERED IN WHITE RAL 9010

Rev	Date	Description	Revised Checked By
		Amendments	

STATUS: PLANNING

Client
LIDL UK GMBH - WESTON-SUPER-MARE, BS24 7TG

Project
LAND ADJACENT LORDS HILL/PYART COURT,
COLEFORD

Title
PROPOSED ELEVATIONS

Job No.	17169
Drawing No.	AD 113
Drawn by	SEN
Checked by	DGH
Date	SEP 2018
Scale	1:100
Sheet	A1

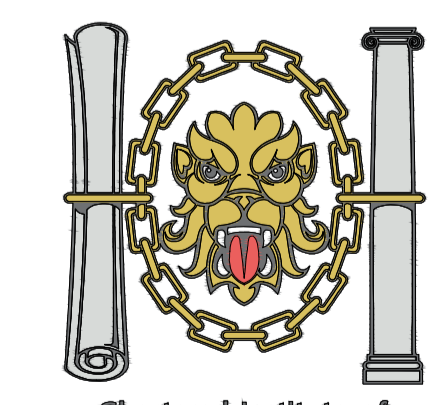

Chartered Institute of
Architectural Technologists
Registered Practice

One Design Architectural Services Ltd
Unit 1, Merchants Quay,
Phase II, Ashley Lane, Shipley
West Yorkshire, BD17 7DB
01274 591188
www.onedesignarchs.com
mail@onedesignarchs.com

ONE DESIGN
 ARCHITECTURAL SERVICES