

**IMPORTANT INFORMATION**  
 Dimensions to be confirmed on site prior to start of works and CDAS is to be informed of discrepancies immediately. No dimensions to be scaled from this drawing.  
 All materials and works are to be carried out in accordance with current British Standards, Planning Approval, current Building Regulations and Codes of Practice.  
 Party Wall Act -  
 Notices under the Party Wall Act are to be served by the property owner or appointed third party by property owner.  
 Health and Safety -  
 CDM 2015 Regulations apply to all construction works to be carried out and apply to designers, contractors and the client. As such all parties have duties under these regulations.

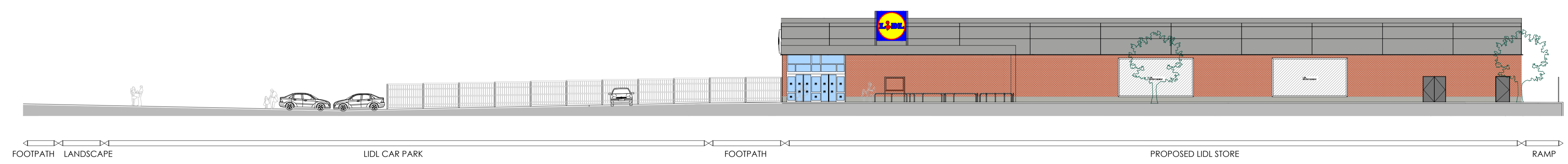

INDICATIVE STREET SCENE A-A  
 SCALE 1:200

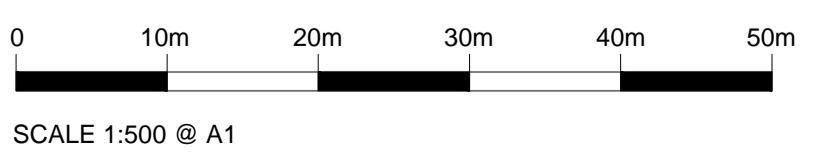
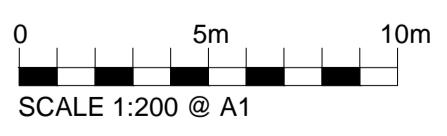
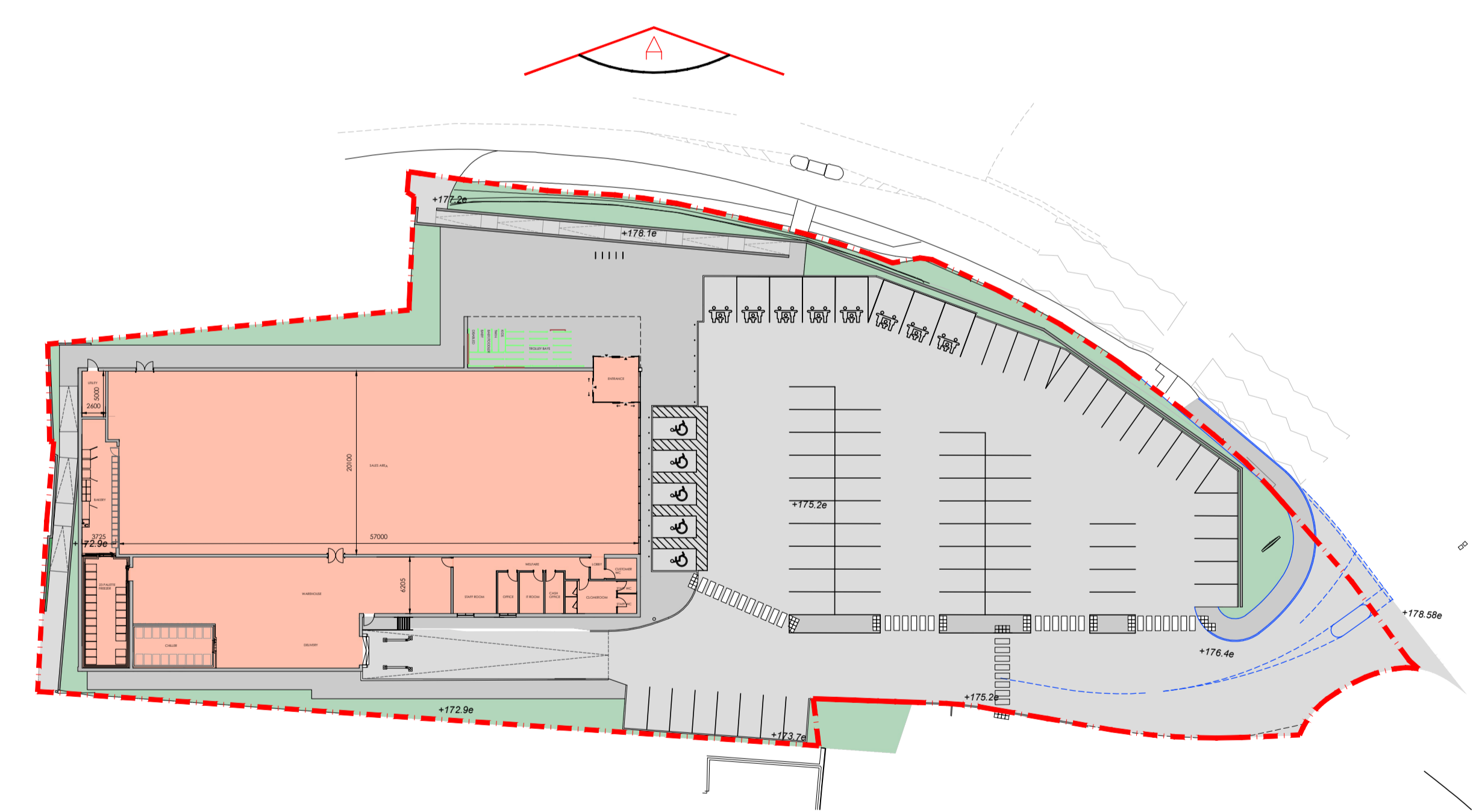

Rev	Date	Description	Revised By	Checked By
		Amendments		

**STATUS: PLANNING**

**Client**  
 LIDL UK GMBH - WESTON-SUPER-MARE, BS24 7TG

**Project**  
 LAND ADJACENT LORDS HILL/PYART COURT, COLEFORD

**Title**  
 PROPOSED STREET SCENE

**Job No.** 17169  
**Drawing No.** AD 126  
**Drawn by** SEN  
**Checked by** DGH  
**Date** SEP 2018  
**Scale** 1:200  
**Sheet** A1



One Design Architectural Services Ltd  
 Unit 1, Merchants Quay,  
 Phase II, Ashley Lane, Shipley  
 West Yorkshire, BD17 7DB  
 0 1 2 7 4 5 9 1 1 8 8  
 www.onedesignarchs.com  
 mail@onedesignarchs.com

**ONE DESIGN**  
 ARCHITECTURAL SERVICES